grad®

Copyright © 2023 by Grad® All rights reserved

For 20 years, the spirit of innovation and the experience acquired with our customers have allowed Grad® to establish itself as a product of excellence among users, landscapers and architects.

Our solid foundations and dedicated teams allow us to continually develop an intelligent, durable, ergonomic and aesthetically pleasing system, which is now exported worldwide.

Depuis 20 ans, l'esprit d'innovation et l'expérience acquise avec nos clients ont permis à Grad® de s'imposer comme un produit d'excellence auprès des utilisateurs, paysagistes et architectes.

Nos fondations solides et nos équipes dévouées nous permettent de développer chaque jour un système intelligent, durable, ergonomique et esthétique, qui s'exporte aujourd'hui dans le monde entier.

Seit fast 20 Jahren perfektioniert das Grad-Team das unsichtbare Befestigungssystem mit dem Grad®-Clip.

Durch den Innovationsgeist, die Vision eines nachhaltigen Produkts und die Erfahrungen unserer Kunden, entwickelt Grad® sein intelligentes, vielseitiges und einfach zu bedienendes System ständig weiter.

CONTENTS

Private Home Belgium *Thermory® Thermo-Ash*	8
Private Home The Netherlands *Thermory® Thermo-Ash*	9
Disney Store China *Thermory® Thermo-Ash*	10
Maidla Nature Resort Estonia *Thermory® Thermo-Ash*	12
"Le Prosper" Restaurant France *Thermory® Thermo-Ash*	14
Private Home The Netherlands *Moso® Bamboo X-treme*	15
Private Pool France *Thermory® Thermo-Ash*	16
Restaurant X Locals The Netherlands *Thermo Frake*	18
Pool Deck Corsica *Accoya®*	20
Private Pool Portugal *Moso® Bamboo N-durance*	21
Private Home Belgium *Thermory® Thermo-Ash*	22
Miro Footbridge France *Moso® Bamboo X-treme*	24
Solarium Boardwalk Monaco *Moso® Bamboo X-treme*	25
Modern Farm Villa The Netherlands *Tantimber Thermo-Ash*	26
Aarhus Harbor Apartments Denmark *Thermory® Thermo-Pine*	28
Private Home Germany *Kebony®*	30
Private Home Corsica *Accoya®*	32
Private Home France *Moso® Bamboo N-durance*	33
Private Home The Netherlands *Moso® Bamboo X-treme*	34
Private Home The Netherlands *Thermo Frake*	36
Booa House France *Moso® Bamboo X-treme*	38
Staircase Corsica *Accoya®*	39
Rooftop Deck UK *Kebony®*	40
Hotel Belgium *Tantimber Thermo-Ash*	41

Cladding & Decking *Cladding* *Decking*

PRIVATE HOME

Belgium

Project : *Cladding/Decking*
Cladding/Decking boards : *Thermory® Thermo-Ash*

Rail : *Flat Rail*
Photographer : *Thermory®*

PRIVATE HOME

The Netherlands

Project : *Cladding*
Cladding boards : *Thermory® Thermo-Ash*
Rail : *Flat Rail*

Architect : *Dol Bouwbedrijf - Carpentier*
Photographer : *Raad Architecten*

DISNEY STORE

Shanghai, China

↓

Project : *Cladding*
Cladding boards : *Thermory® Thermo-Ash*

Architect : *Gensler Architects*
Photographer : *Gensler Architects*

MAIDLA NATURE RESORT

Estonia

↓

Project : *Cladding*
Cladding boards : *Thermory® Thermo-Ash*
Rail : *Start Rail*

Architect : *Mari Hunt, b210 architects*
Photographer : *Elvo Jakobson*

“LE PROSPER” RESTAURANT

Saint-Aubin Castle, Bourgogne, France

↓

Project : *Decking*
Decking boards : *Thermo-ash by Listone Giordano*
Rail : *PR56*
Architect : *Margaritelli*
Photographer : *Margaritelli*

PRIVATE HOME

The Netherlands

→

Project : *Cladding*
Cladding boards : *Moso® Bamboo X-Treme®*
Rail : *Flat Rail*
Architect : *Bart Van Spee*
Local sales partner : *Awood*
Photographer : *Ossip Van Duivenbode*

PRIVATE POOL

Venelles, France

Project : *Decking*
Decking boards : *Thermory® Thermo-Ash*
Rail : *Flat Rail*

Architect : *Vincent Porrot*
Local sales partner : *Nature & Prestige*
Photographer : *Vincent Porrot*

RESTAURANT X LOCALS

The Netherlands

↓

Project : *Cladding*
Cladding boards : *Thermo Frake*
Rail : *PR24 on suspended metal support*

Architect : *MM Architectes & Designers*
Local sales partner : *Awood*
Photographer : *Mark Verwey*

POOL DECK

Bonifacio, Corsica

Project : *Decking*
Decking boards : *Accoya®*
Rail : *PR39*

Architect : *Maisani Bois*
Photographer : *Maisani Bois*

PRIVATE POOL

Vouzela, Portugal

Project : *Decking*
Decking boards : *Moso® Bamboo N-durance*
Rail : *Flat Rail*

Architect : *Alvaro Jose Pereira/Banema Madeiras*
Photographer : *Alvaro Jose Pereira*

PRIVATE HOME

Belgium

↓

Project : *Cladding*
Cladding boards : *Thermory® Thermo-Ash*
Rail : *Flat Rail*

Architect : *Carpentier*
Photographer : *Selslatem Debruyckere*

MIRO FOOTBRIDGE

Strasbourg, France

→

Project : *Decking*
Decking boards : *Moso® Bamboo X-treme*
Rail : *PR56*
Installer : *Saert*
Partner : *Agence m3o*
Photographer : *Moso®*

SOLARIUM BOARDWALK

Monaco

←

Project : *Decking*
Decking boards : *Moso® Bamboo X-treme*
Rail : *PR39*
Architect : *Agence Guillermin / A&TU*

MODERN FARM VILLA

The Netherlands

→

Project : *Cladding*
Cladding boards : *Tantimber Thermo-Ash*
Rail : *Flat Rail*
Architect : *Buro Ruijs*
Local sales partner : *Awood*
Photographer : *Buro Ruijs*

AARHUS HARBOR APARTMENTS

Aarhus, Denmark

↓

Project : *Cladding*
Cladding boards : *Thermory® Thermo-Pine*
Rail : *Flat Rail*

Architect : *BIG (Bjarke Ingels Group)*
Local sales partner : *Dolle Nordics*
Photographer : *R. Hjortshoj, Coast Studio*

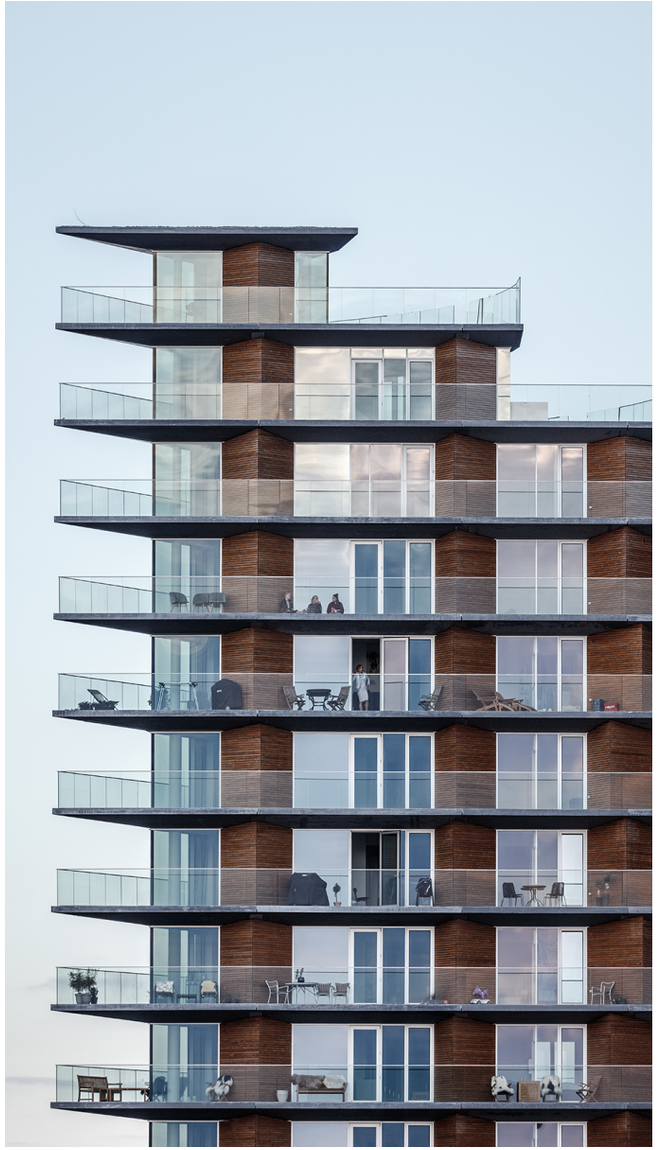

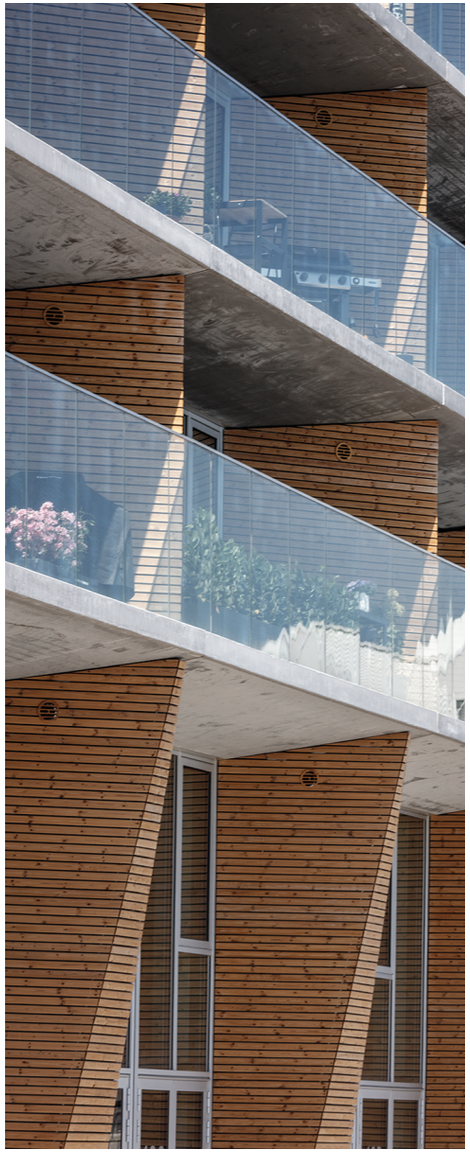

PRIVATE HOME

Traubing, Bayern, Germany

↓

Project : *Decking*
Decking boards : *Kebony®*
Rail : *PR39*

Architect : *Alexandra Lehne*
Photographer : *Alexandra Lehne*

PRIVATE HOME

Bonifacio, Corsica

Project : *Decking*
Decking boards : *Accoya®*
Rail : *PR39*

Architect : *Maisani Bois*
Photographer : *Maisani Bois*

PRIVATE HOME

Mandelieu la Napoule, France

Project : *Decking*
Decking boards : *Moso® Bamboo N-durance*
Rail : *PR39*

Entreprise : *Vert'ige Elagage*
Photographer : *Eric Portugalli*

PRIVATE HOME

The Netherlands

↓

Project : *Cladding/Decking/Ceiling*
Cladding/Decking/Ceiling boards : *Moso® Bamboo X-treme*
Rail : *Flat Rail*

Architect : *TIM Exclusive Gardens*
Local sales partner : *Awood*
Photographer : *Olivr.nl*

PRIVATE HOME

Vught, The Netherlands

↓

Project : *Cladding*
Cladding boards : *Thermo Frake*
Rail : *Flat Rail*

Architect : *Studio Fortuin*
Local sales partner : *Awood*
Photographer : *Studio Fortuin*

BOOA HOUSE

Liepvre, France

→

Project : *Decking*
Decking boards : *Moso® Bamboo X-treme*
Rail : *PR39/PR56*
Photographer : *Grad®*

STAIRCASE

Bonifacio, Corsica

←

Project : *Decking*
Decking boards : *Accoya®*
Rail : *Flat Rail*
Architect : *Maisani Bois*
Photographer : *Maisani Bois*

ROOFTOP DECK

London, England, UK

→

Project : *Decking*
Decking boards : *Kebony®*
Rail : *PR24/PR56*
Landscape Architect : *Tom Stuart-Smith*
Local distributor & installer/Photographer : *The Outdoor Deck Compagny*

↑

HOTEL

Belgium

Project : *Ceiling*
Ceiling boards : *Tantimber Thermo-Ash*
Rail : *Flat Rail*

Architect : *Carpentier*
Photographer : *Vento Kruishoutem*

GRAD® - BURGER & CIE
Z.I. Bois l'Abbesse
68660 LIÈPVRE - FRANCE
+33(0)3 89 58 45 45

WWW.**GRAD-SYSTEM**.COM

Ref : BR02 © Grad® 2023
Photos, illustrations and documentation are non-contractual. Please don't litter. Photo credit front and back covers : Ossip Van Duivenbobe